

Phone: 949.390.4837  
email: info@easyfleetgps.com  
website: easyfleetgps.com



### Complete Visibility

Dispatcher has complete visibility of the drivers' status within the HOS E-Log shift and cycle as per the DOT requirements. The display is color coded to alert the dispatcher of upcoming violations.



### Up to the second data protection

The HOS data on the Android ELD device is continuously and automatically synchronized with the data stored on the server. If the driver loses or breaks the device, when logging in from a new ELD device with the correct credentials, the server will automatically download to the new device current and historical data.



# DriverLog

## FMCSA Approved & Compliant Electronic Driver Log

E-Log integrated with DVIR. Made Simple & Affordable

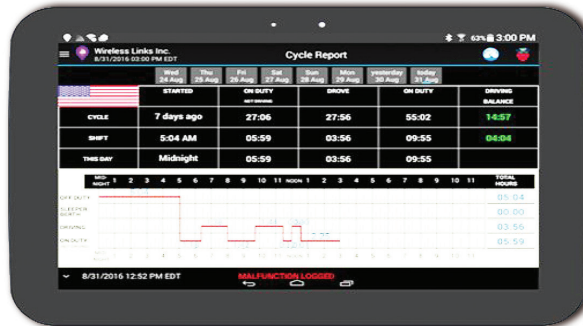

**Driver Cycle View** of the driver HOS status within current cycle

PRE TRIP - DRIVER'S VEHICLE INSPECTION REPORT  
As required by the Federal Motor Carrier Safety Regulations for Commercial Drivers

<input type="checkbox"/> Air Compressor	<input type="checkbox"/> Heater	<input type="checkbox"/> Safety Eq. - Flares/Flares
<input type="checkbox"/> Air Lines	<input type="checkbox"/> Horn	<input type="checkbox"/> Safety Eq. - Spare Bulbs & Fuses
<input type="checkbox"/> Battery	<input type="checkbox"/> Lights - Head-Stop	<input type="checkbox"/> Safety Eq. - Spare Seal Beam
<input type="checkbox"/> Brake Accessories	<input type="checkbox"/> Lights - Tail-Flash	<input type="checkbox"/> Springs
<input type="checkbox"/> Brakes	<input type="checkbox"/> Lights - Turn Indicator	<input type="checkbox"/> Starter
<input type="checkbox"/> Carburetor	<input type="checkbox"/> Mirrors	<input type="checkbox"/> Steering
<input type="checkbox"/> Clutch	<input type="checkbox"/> Muffler	<input type="checkbox"/> Tachograph
<input type="checkbox"/> Defroster	<input type="checkbox"/> Oil Pressure	<input type="checkbox"/> Tires
<input type="checkbox"/> Drive Line	<input type="checkbox"/> On-Board Recorder	<input type="checkbox"/> Transmission
<input type="checkbox"/> Engine	<input type="checkbox"/> Radiator	<input type="checkbox"/> Wheels
<input type="checkbox"/> Fifth Wheel	<input type="checkbox"/> Rear End	<input type="checkbox"/> Windows
<input type="checkbox"/> Front Axle	<input type="checkbox"/> Reflectors	<input type="checkbox"/> Windshield Wipers
<input type="checkbox"/> Fuel Tanks	<input type="checkbox"/> Safety Eq. - Fire Extinguisher	<input type="checkbox"/> Other

**DVIR** provides complete visibility of daily and historical monitoring of the inspection finding for every truck

**DriverLog - The most complete HOS solution compliant with the ELD mandate, fully integrated with DVIR.**

DriverLog is the industry's simplest to operate, most flexible to implement and most affordable E-Log solution fully compliant with FMCSA final ruling and Canadian DOT ruling for HOS, fully integrated with DVIR. DriverLog is made up of two components: The mobile application that can be installed on any Android device and the web based DriverLog platform that is easy to adopt and integrate into your current operation.

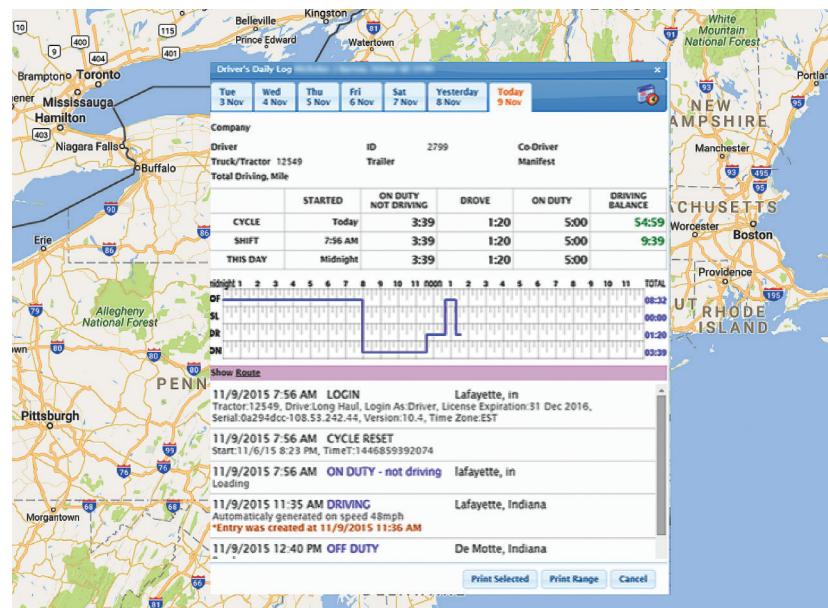

**The DriverLog Platform** is providing the dispatcher with complete visibility of the status of every driver in the E-Log HOS shift and cycle including replay of daily history and comprehensive reports including the inspection finding for every truck

# Electronic DriverLog

## Configuration

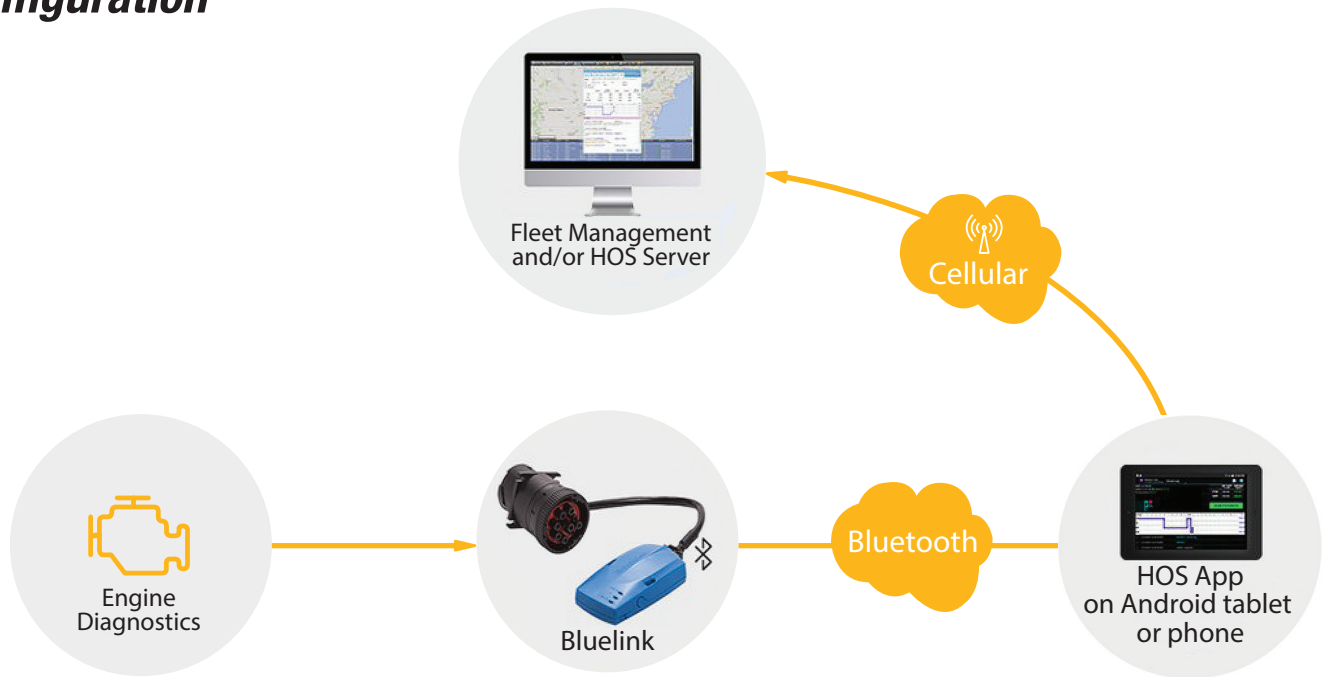

### Why buy from us?

- Economically priced
- Easy to install in 15-20 minutes
- Easy to use/easy to deploy
- No software purchase necessary
- Web-based
- Highly secure data center
- Homeland Security compliant
- Local Customer Support/Training
- Cloud Based hosted

### ***Bluelink LED with Android tablet or cellphone.***

Driverlog utilizes a BlueLink Bluetooth Transmitter that plugs directly into the truck's ECM J1939, J1708 and OBDII engine diagnostic connector.

BlueLink will send the ECM data via Bluetooth BLE to any Android device. The DriverLog app installed on the ELD Android Device receives the data and syncs with the server via the ELD device's cellular data plan.

#### Note:

If you already have a GPS fleet management system installed, BlueLink can be plugged into the vehicle ECM (engine control module) without interfering with your current fleet management device and solution.

***CALL or EMAIL to schedule a demo on our easy and affordable ELD solution!***

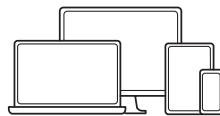

**EasyFleetGPS**  
"Keeping Your Fleet on Track"

Phone: 949.390.4837

email: [info@easyfleetgps.com](mailto:info@easyfleetgps.com)

website: [easyfleetgps.com](http://easyfleetgps.com)